FICHE TECHNIQUE

Madge

G-PD023

Dimensions :	Ht1200 x L310 x l314
Poids :	13kg
Type de pose :	A spitter
Volume de béton :	m³
Type de sol :	Béton
Matériaux :	Acier, aluminium composite

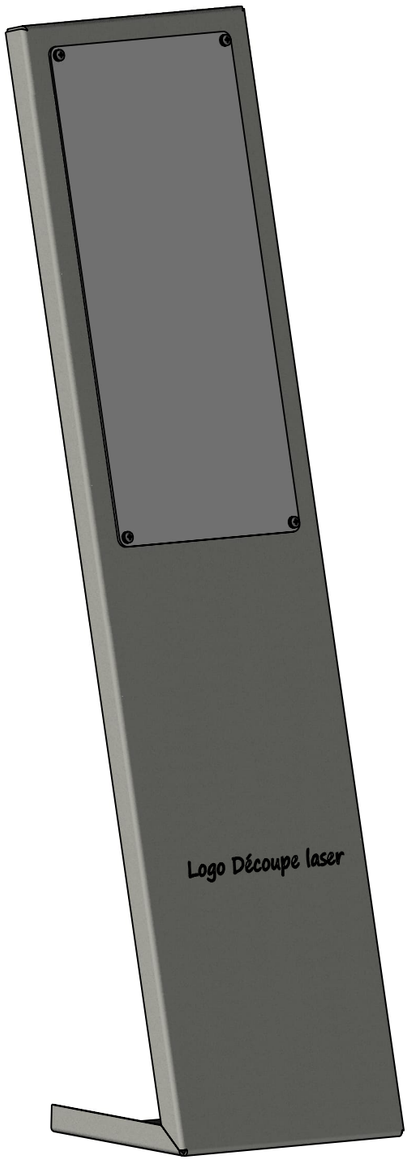

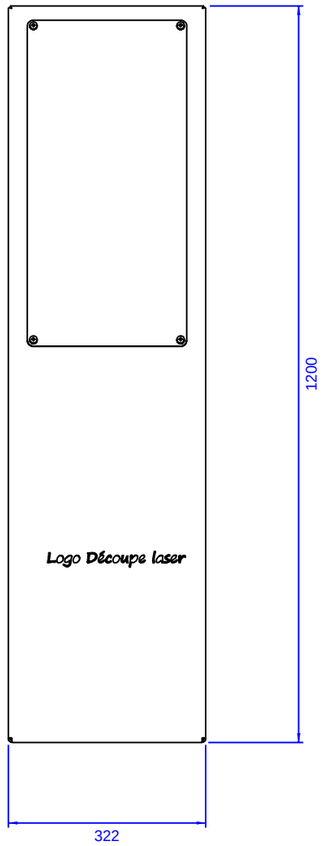

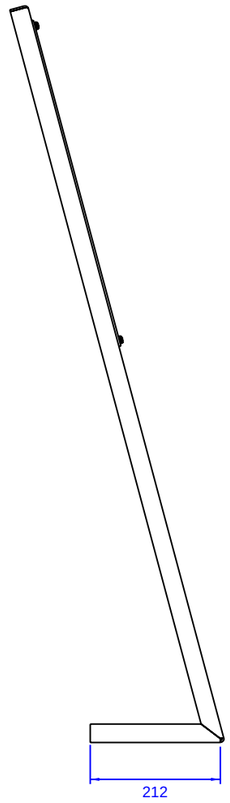

Signature :	120 Zone Teppe 01380 St-André-de-Bâgé 03.85.40.64.54 www.signaparc.fr contact@signaparc.fr	Date création : 10/04/2026	Date révision : 20/04/2026
		Ech. : 1 : 10	Format : A3 / Page : 1/1